

Grand Beach Realty Inc.

Welcomes you to this Commercial Building
with 4 bedroom Home
at 113028 Pitt Road, Traverse Bay



Asking \$699,900

Room Sizes

Living room	19' 6" x 10' 6"
Kitchen	14' 9" x 14' 0"
Sunroom	15' 2" x 10' 8"
Master Bedroom	16' 6" x 12' 0"
Walk-in Closet	12' 0" x 6' 0"
2nd Bedroom	12' 0" x 10' 4"
Main Bathroom	4 piece w/ laundry
Utility Room	10' 2" x 8' 6"
Lower 3rd bedroom	15' 6" x 10' 0"
Lower 4th bedroom	10' 2" x 7' 8"
Lower Bathroom	4 piece (shower & urinal)





GENERAL INFORMATION

- Ideal opportunity for a home based business with 4 bedroom Home.
 - Located at 113028 Pitt Road, Traverse Bay, Mb.
 - Great location only 1 hour north of Winnipeg, Just past Grand Beach.
 - Lot is 2.08 acre and is a well treed private property (approx. 225' x 415')
 - Circular driveway installed
 - Building Size: approx. 3,090 sq ft.
 - Residence approx. 1,280 sq ft.
 - Building built in 2011
 - 4 Season Sunroom off kitchen with vaulted pine ceilings
 - 4 bedrooms and 2 full bathrooms
 - Large walk-in closet off master bedroom
 - Storage area with furnace off walk-in closet area
 - Furnace is 10 KW and A/C unit & MRV unit in storage area
 - Boeing Tub with washer & dryer in main bathroom
 - Propane tank outside for kitchen stove
 - Screened deck area off the Sunroom and Kitchen area
 - Walls are 2 x 6 construction w/ R 2000 Insulation
 - Newer Double pane windows throughout (newer pvc windows)
 - Forced-air electric furnace and Baseboard heaters in home area
 - Central Air-conditioning
 - 400 ampere electrical panel with other Subpanels
 - Hot water tank: approx. 40 gallons
 - Concrete foundation and concrete heated floor in workshop
 - Drilled well (approx. 85 ft deep)
 - 2 Holding tank - Home 2,000 gallons and a 2nd tank for the workshop
 - Large Shed in back yard (16' x 12')
 - Includes: most all furniture: a list of chattels will be provided
 - Taxes 2023 - approx. \$ 2,248.59
- NOTE

All information displayed is believed to be accurate
but is not guaranteed and should be independently verified.
No warranties or representations are made of any kind

WORKSHOP INFORMATION

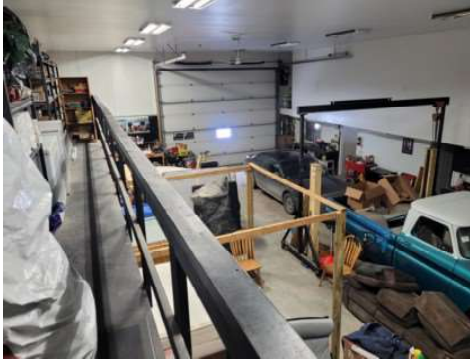
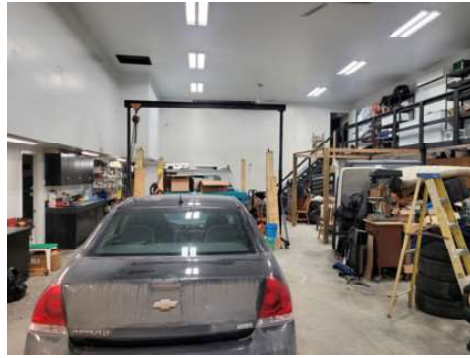

Office

- High ceiling in work shop
- Shop size approx. 1,716 sq ft (52' 4" x 33' 6") with infloor heating
- The garage door is 18' wide x 14' high
- Plus: Screened Room around the workshop
- Shed outbuilding (16' x 12')
- Exterior plugs - five
- RV Plugs: 30 amp 120 volt & 50 amp 240 volt
- Exterior lights - LED's
- Driveway circular with lighting
- Garden area - fenced and gated
- In-floor shop heating with 27 KW boiler
- Heat Pump on main 36000 BTU (3 ton) heat & A/C
- Main Floor shop area: Office area, Kitchen with fridge & stove, Mechanical Room, 4 piece bath, 2 storage rooms
- Workshop has 3 benches and cupboards, Overhead lighting and T-5 fixtures, Mezzanine storage area.
- Vehicle Lift - 12,000 LB with 4 posts
- Floor drain to 500 gallon exterior tank
- 400 amp electrical panel with other Subpanels
- Two - 200 amp panels & One - 100 amp panel
- 40 Gallon HWT
- Stairwell chair lift



Lunch Room

NOTE

All information displayed is believed to be accurate but is not guaranteed and should be independently verified. No warranties or representations are made of any kind

Direction Map & Street Map of 113028 Pitt Road, Traverse Bay, Mb.

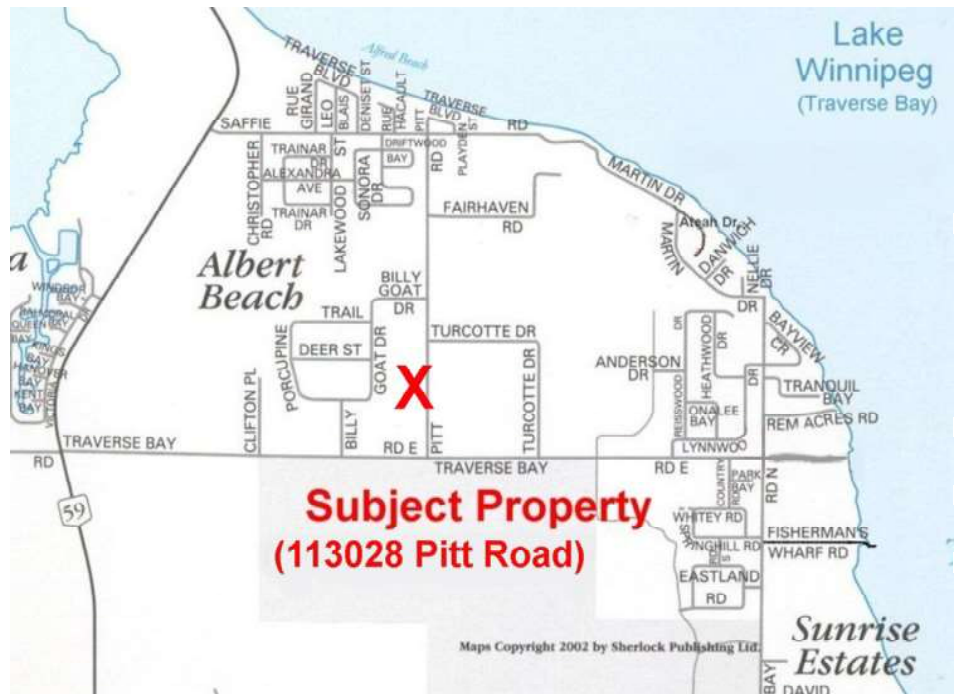

Presented By:

Larry Guarino

LOCAL EXPERIENCED PROFESSIONAL

“Over 35 years of Real Estate Experience”

Larry: (204) 771-5531 (Cell)
Office: (204) 754-3096 (Lake)
E-Mail: lguarino@mymts.net